

WEATHERING COURSE  
PARAPET WALL  
PLASTERED WITH CM 1:5

B.W. IN CM 1:6  
R.C.C. ROOF - 6" TK  
P.C.C. FLOORING  
P.C.C. 1:4:8  
SAND BED - 6" TK

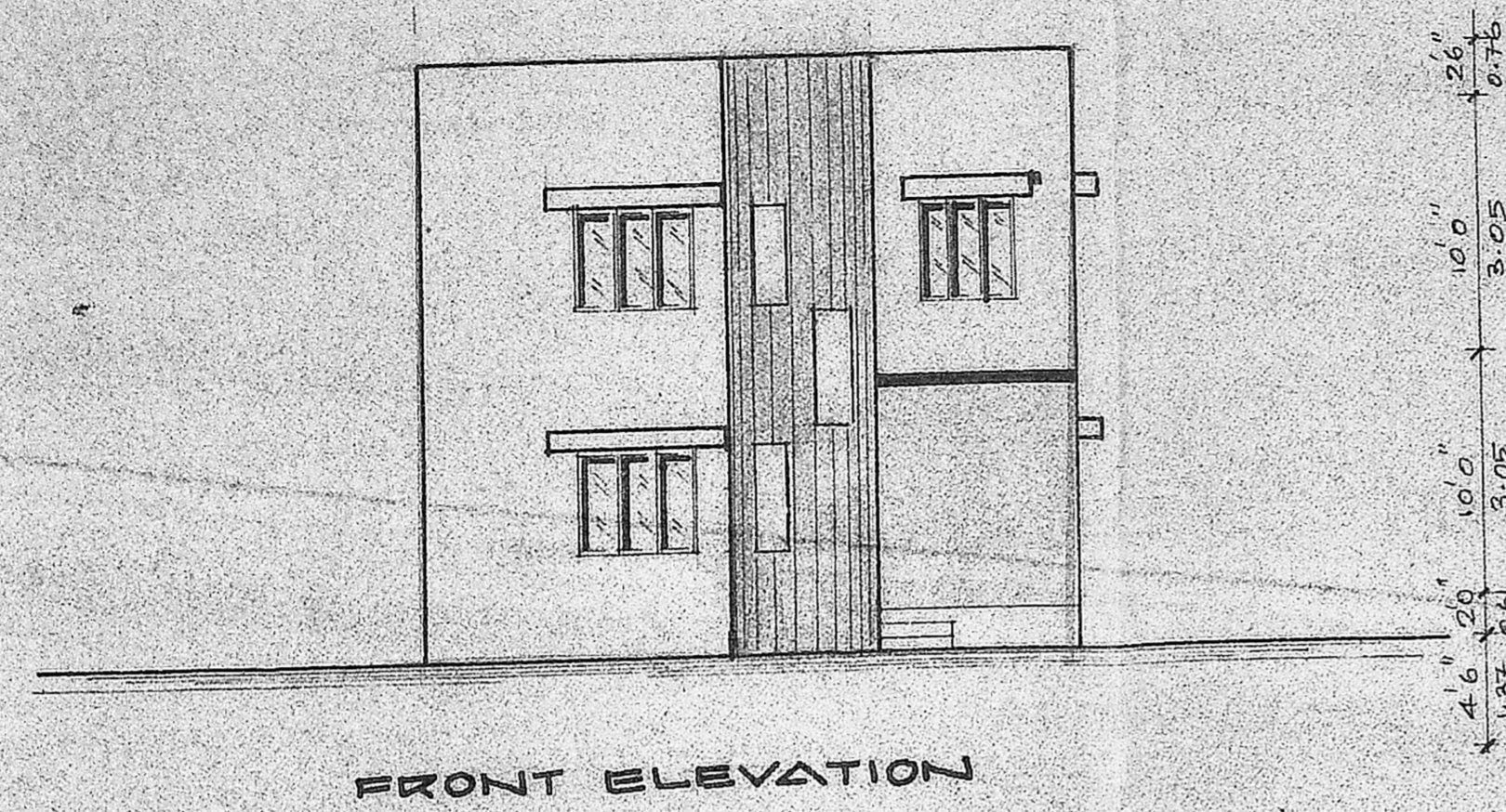

FRONT ELEVATION

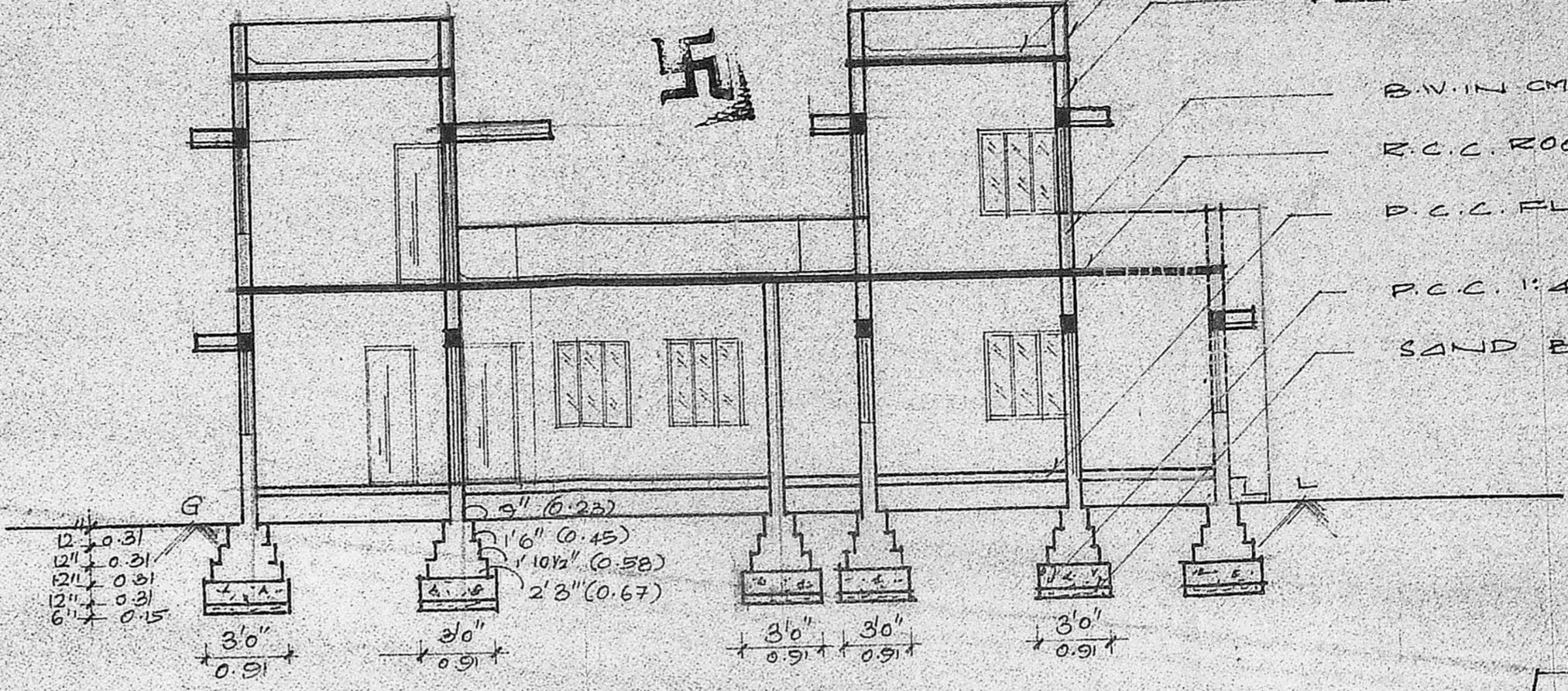

SECTION ON-AA'

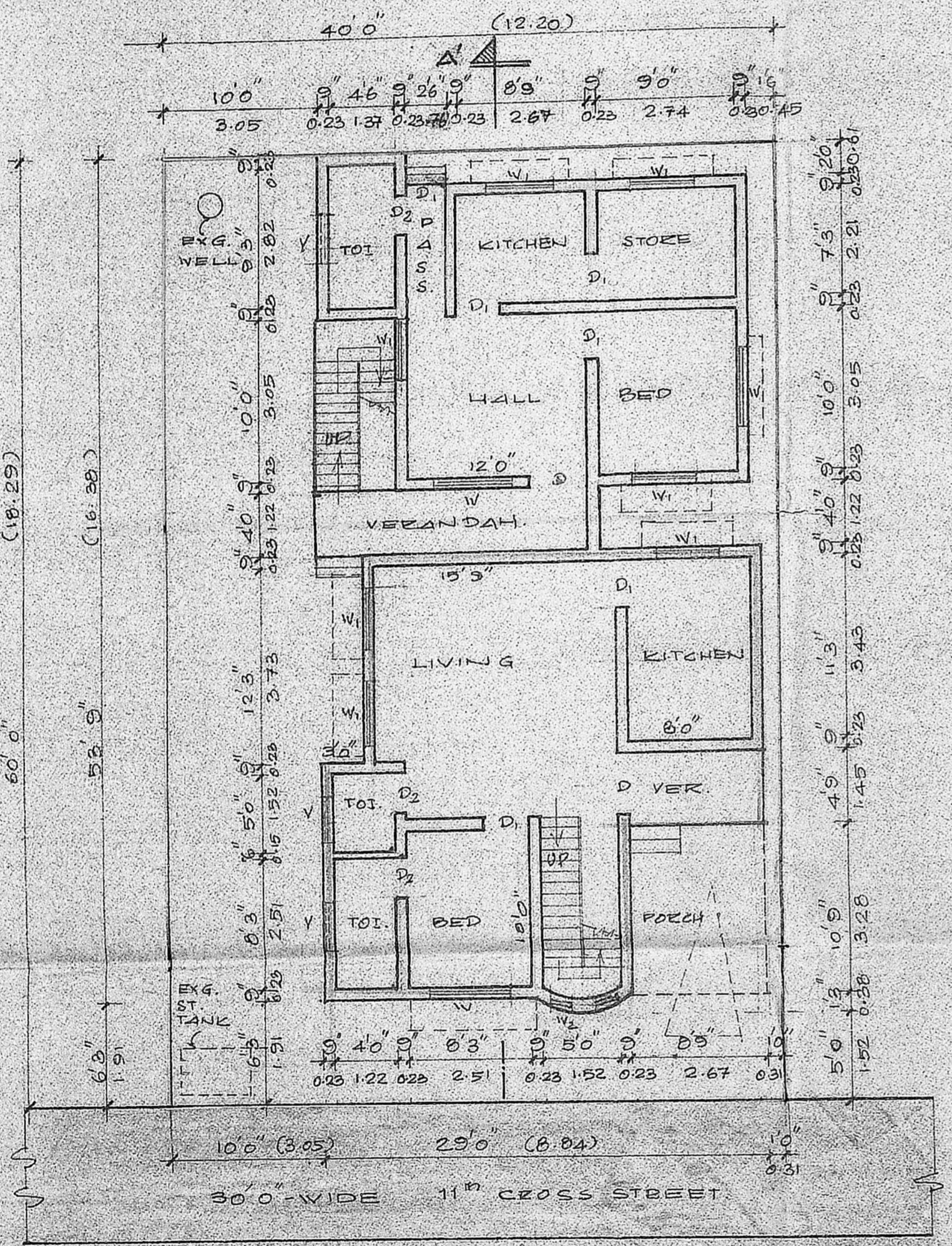

GROUND FLOOR/SITE PLAN

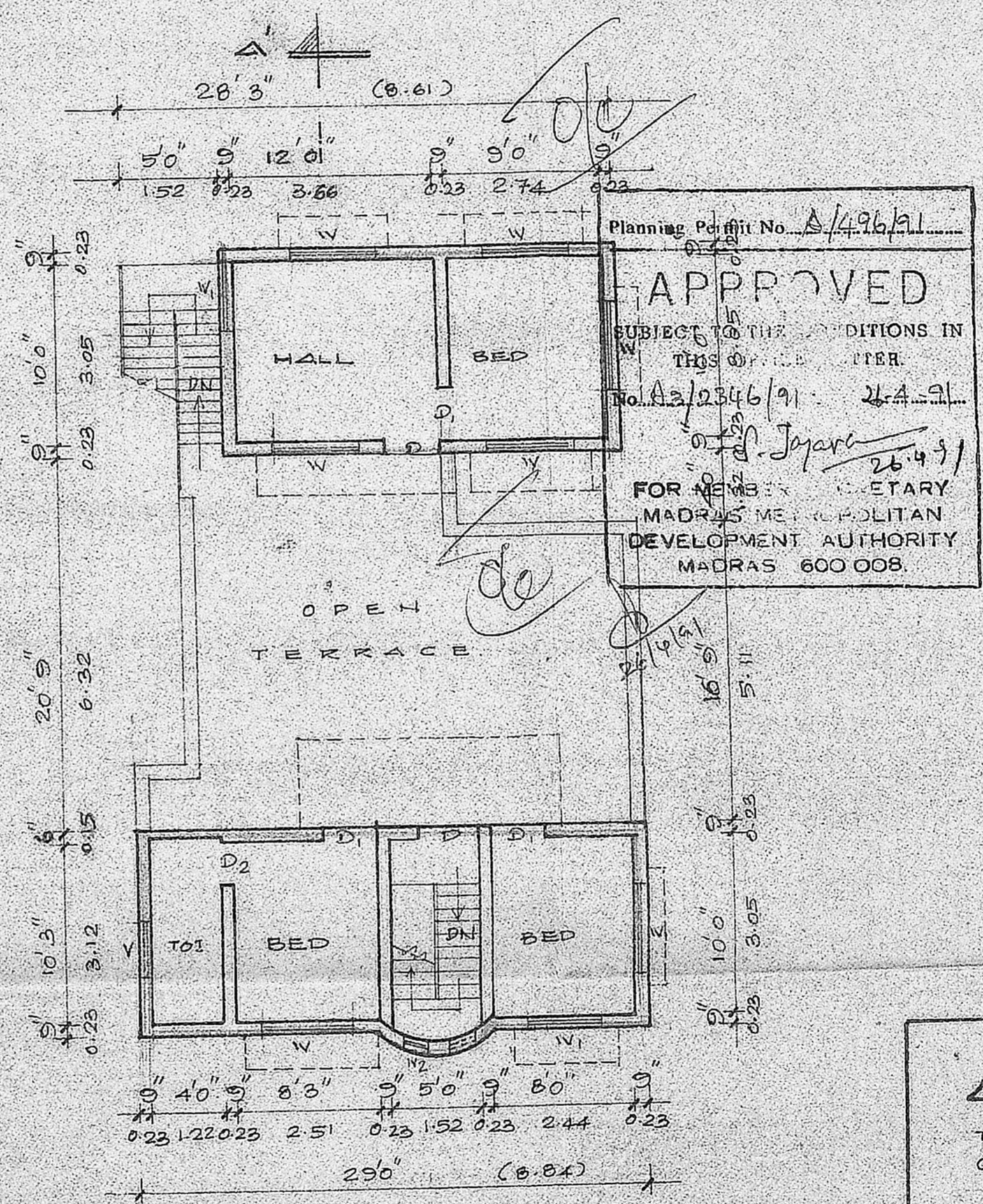

FIRST FLOOR PLAN

Planning Permit No. A/496/91  
**APPROVED**  
SUBJECT TO THE CONDITIONS IN THIS OFFICE LETTER  
No. A2/2346/91. 24.9.91  
Jayaraj  
FOR THE SECRETARY  
MADRAS METROPOLITAN DEVELOPMENT AUTHORITY  
MADRAS 600 008.

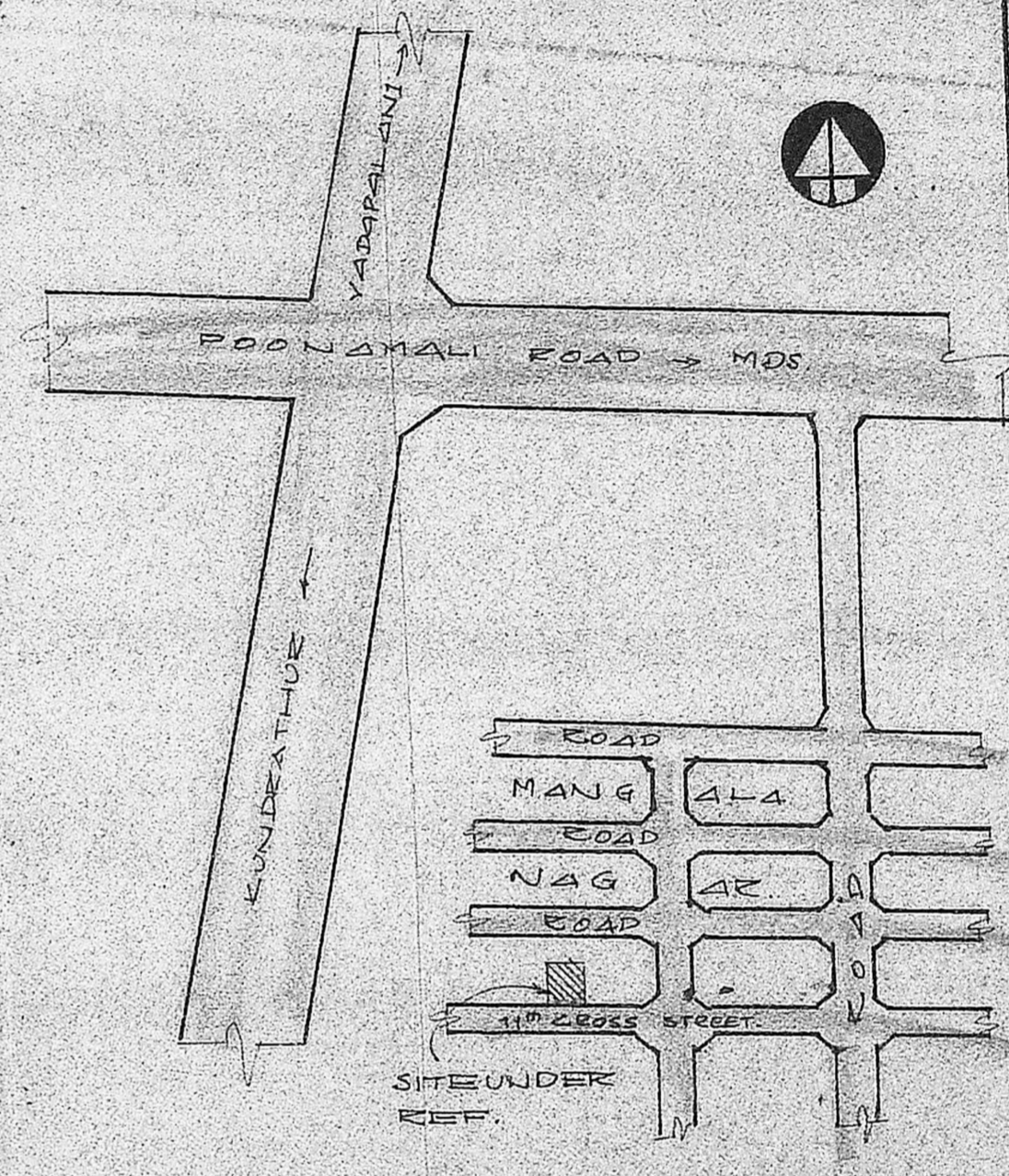

KEY PLAN (NOT TO SCALE)

**AREA SCHEDULE**

	SQ. FT	SQ. M.
TOTAL EXTENT OF THE SITE	2400	223.0
GROUND FLOOR:-		
EXISTING BUILDING	408	38.0
PROPOSED DEMOLITION	240	22.5
PROPOSED BUILDING	790	73.5
FIRST FLOOR:-		
PROPOSED BUILDING	601	56.0
PLOT COVERAGE	50%	
F.S.I	0.75	

**JOINERIES**

D	DOOR	3'3" x 7'0"	1.0 x 2.13
D <sub>1</sub>	"	3'0" x 7'0"	0.91 x 2.13
D <sub>2</sub>	"	2'6" x 7'0"	0.76 x 2.13
W	WINDOW	5'0" x 4'6"	1.52 x 1.37
W <sub>1</sub>	"	4'0" x 4'6"	1.22 x 1.37
V	VENTILATOR	3'0" x 2'0"	0.91 x 0.61
W <sub>2</sub>	WINDOW	1'0" x 4'6"	0.31 x 1.37

PLAN SHOWING THE PROPOSED ADDITIONS AND ALTERATIONS TO THE EXISTING BUILDING AT PLOT NO 292, S. NO 302/5 OF PORUR VILLAGE, MANGALA NAGAR EXTENSION, 11<sup>TH</sup> CROSS STREET, SAIDAPET TALUK.

SCALE 1:100.

**REFERENCE**

- PROPOSAL
- ROAD
- BOUNDARY
- EXISTING
- DEMOLITION

*Jayaraj*  
OWNER

*R. Mohan Rao*  
Phone: 440782  
R. Mohan Rao, D.C.E.  
LICENSED SURVEYOR  
Corporation of Madras  
REG No: 14  
AMBATTUR TOWNSHIP  
ALANDUR MUNICIPALITY  
Consulting Engineer & Contractor  
Office: 15, Madley Road  
T. NAGAR, MADRAS-600 017  
L. SURVEYOR.